# Navigate India's Mobility Boom with HDFC Transportation and Logistics Fund

## Introduction :

India stands on the cusp of a transportation revolution, fueled by demographic dividends and burgeoning economic growth. With a youthful population and flourishing middle class, the demand for mobility solutions is set to soar. In this landscape, sectoral mutual funds investing in auto & logistics present a compelling investment avenue. Among these, the HDFC Transportation and Logistics Fund emerges as a beacon of opportunity, poised to capitalize on India's mobility tailwinds.

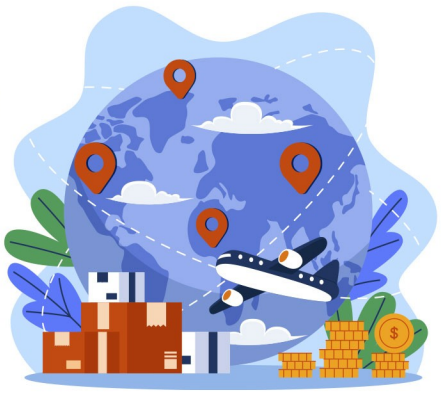

## Reasons to Invest in Auto & Logistic Sectoral Mutual Funds :

- Manufacturing and discretionary consumption growth: The auto and logistics sector stands to benefit significantly from the anticipated growth in manufacturing and discretionary spending, two key drivers of the Indian economy.
- Government's manufacturing focus: With the government's emphasis on increasing the manufacturing share in GDP, particularly in the automotive sector, investing in auto and logistics sectoral mutual funds presents an attractive opportunity.
- Youthful population and rising disposable income: India's young population and expanding disposable income levels are catalysts for increased discretionary consumption in transportation-related industries, fostering a conducive environment for investment in this sector.
- Export potential: The auto and auto component industry boasts significant export potential, driven by global supply chain diversification efforts such as 'China +1', offering growth opportunities for investors in the sector.
- Government's focus on transport modernization: The government's focus on transport modernization, encompassing road, railways, airports, and ports, is expected to drive growth, scale, and efficiency across automotive, logistics, railways, and aviation industries, thereby benefiting investors.

Jyotiraja Sodha
Shubhchintak
AMFI-Registered Mutual Fund Distributor | ARN-18594
jyotiraja_sodha@hotmail.com 9898398189 https://shubhchintak.investwell.app/app/#/login

# Introduction of HDFC Transportation and Logistics Fund :

The HDFC Transportation and Logistics Fund is a testament to the vast potential of India's transportation landscape. With a core portfolio dedicated to transportation and logistics-themed stocks, this fund offers investors exposure to key industries driving India's mobility revolution. By strategically investing across market cap segments and focusing on companies poised to benefit from evolving transportation trends, HDFC Transportation and Logistics Fund provides a well-rounded approach to capitalizing on India's mobility boom.

# Portfolio Overview of HDFC Transportation and Logistics Fund

By adhering to a well-defined investment strategy and targeting market leaders and companies positioned to benefit from evolving trends in the transportation and logistics industry, the fund has shown its capability to generate alpha and provide consistent returns. This establishes it as a favored investment avenue within the transportation and logistics sector.




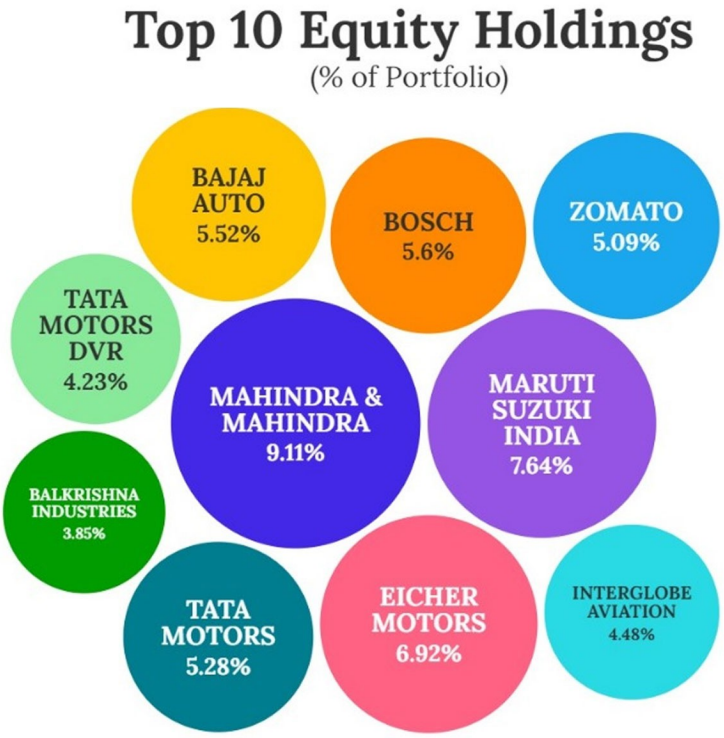


Source: HDFC Factsheet • As of June 30, 2024

Jyotiraja Sodha
Shubhchintak
AMFI-Registered Mutual Fund Distributor | ARN-18594
jyotiraja_sodha@hotmail.com 9898398189 https://shubhchintak.investwell.app/app/#/login

## Risk in Investing in HDFC Transportation and Logistics Fund :

While the HDFC Transportation and Logistics Fund offers significant growth potential, investors must acknowledge associated risks. Market volatility, regulatory changes, and industry-specific challenges may impact fund performance in the near and distant future. However, the fund's diversified portfolio, rigorous risk management framework, and focus on quality stocks tend to mitigate these risks, providing investors with a balanced approach to wealth creation.

## CONCLUSION:

As India accelerates towards a future of mobility and logistics transformation, the HDFC Transportation and Logistics Fund emerges as a strategic investment choice for discerning investors. With its emphasis on capturing the immense growth opportunities within the transportation sector, coupled with a proven track record of performance, the fund embodies the promise of India's burgeoning mobility landscape. By aligning with HDFC Transportation and Logistics Fund, investors can embark on a journey towards wealth creation while contributing to the nation's transportation evolution.

*Disclaimer: The information provided in this article is for informational and educational purposes only and does not constitute financial advice, investment recommendations, or an offer to buy or sell any securities. Past performance is not indicative of future results, and investment outcomes may vary. Investors should carefully consider their financial goals, risk tolerance, and investment horizon before making any investment decisions. Investing in financial markets, including mutual funds, involves inherent risks, and there is no assurance of profit. The value of investments can fluctuate based on market conditions, economic factors, and other external influences. The specific investment objectives, strategy, and policies of HDFC Transportation and Logistics Fund mentioned in this article are based on available information and are subject to change. Mutual Fund investments are subject to market risks. Please read the scheme related documents carefully before investing.*

**Jyotiraja Sodha**
**Shubhchintak**
**AMFI-Registered Mutual Fund Distributor | ARN-18594**
**jyotiraja_sodha@hotmail.com** **9898398189** **https://shubhchintak.investwell.app/app/#/login**