FUTURE READY INVESTMENT IDEAS: EXPLORE HDFC BANKING & FINANCIAL SERVICES FUND

Introduction:

The Banking & Financial Services sector in India has experienced phenomenal growth, consistently surpassing the nation's nominal GDP over the past two decades. This upward trajectory is substantiated by the sector's increasing share in overall market capitalization, offering exceptional returns to investors. In this dynamic landscape, HDFC Banking & Financial Services Fund emerges as a strategic avenue for investors looking to capitalize on the sector's continued growth

Why Invest in the Banking & Financial Sector?

Anticipated GDP Growth: India is poised to emerge as one of the fastest-growing major economies, according to various international institutions like the International Monetary Fund and so on. The robust expected GDP growth lays a solid foundation for the Banking & Financial Services sector, presenting an opportune time for investors.



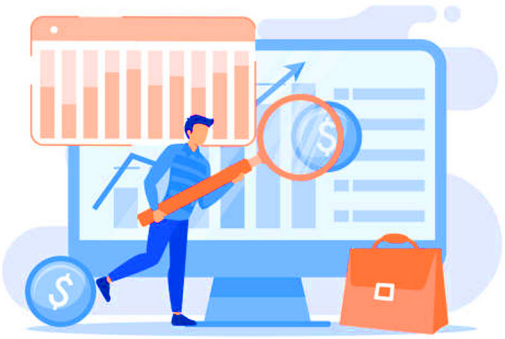

Resilience After a Decade: The Indian Banking space is undergoing a positive transformation after facing challenges for a decade. Overcoming previous obstacles, the sector is now shaping well, exhibiting resilience and adaptability

Jyotiraja Sodha
Shubhchintak
AMFI-Registered Mutual Fund Distributor | ARN-18594
jyotiraja_sodha@hotmail.com 9898398189 https://shubhchintak.investwell.app/app/#/login

Earnings Growth Prospects: The outlook for earnings growth appears promising, propelled by high credit growth and reduced provisioning costs. The sector is primed for robust financial performance, reflecting the positive momentum in the Indian economy.





Digital Revolution in Financial Services: The ongoing digitization of financial services is a significant driver, facilitating new customer acquisition and concurrently reducing the costs associated with servicing. This technological evolution is reshaping the sector's landscape and enhancing efficiency.

Insurance Sector Advantages: Post-pandemic, heightened awareness of mortality risks is positioning the insurance sector as a likely beneficiary. As individuals become more conscious of their financial security, the insurance industry stands to gain from increased demand and relevance in the market.



Introduction to HDFC Banking & Financial Services Fund:

HDFC Banking & Financial Services Fund stands as a testament to the potential within the sector. With significant listed companies in its portfolio, it covers a spectrum of market capitalizations, including Large Cap, Mid Cap, and Small Cap. The fund adopts a Multicap Strategy, offering depth and diversity by investing across segments and market capitalization.

Jyotiraja Sodha
Shubhchintak
AMFI-Registered Mutual Fund Distributor | ARN-18594
jyotiraja_sodha@hotmail.com **9898398189** **https://shubhchintak.investwell.app/app/#/login**

Past Returns & Fund Facts:

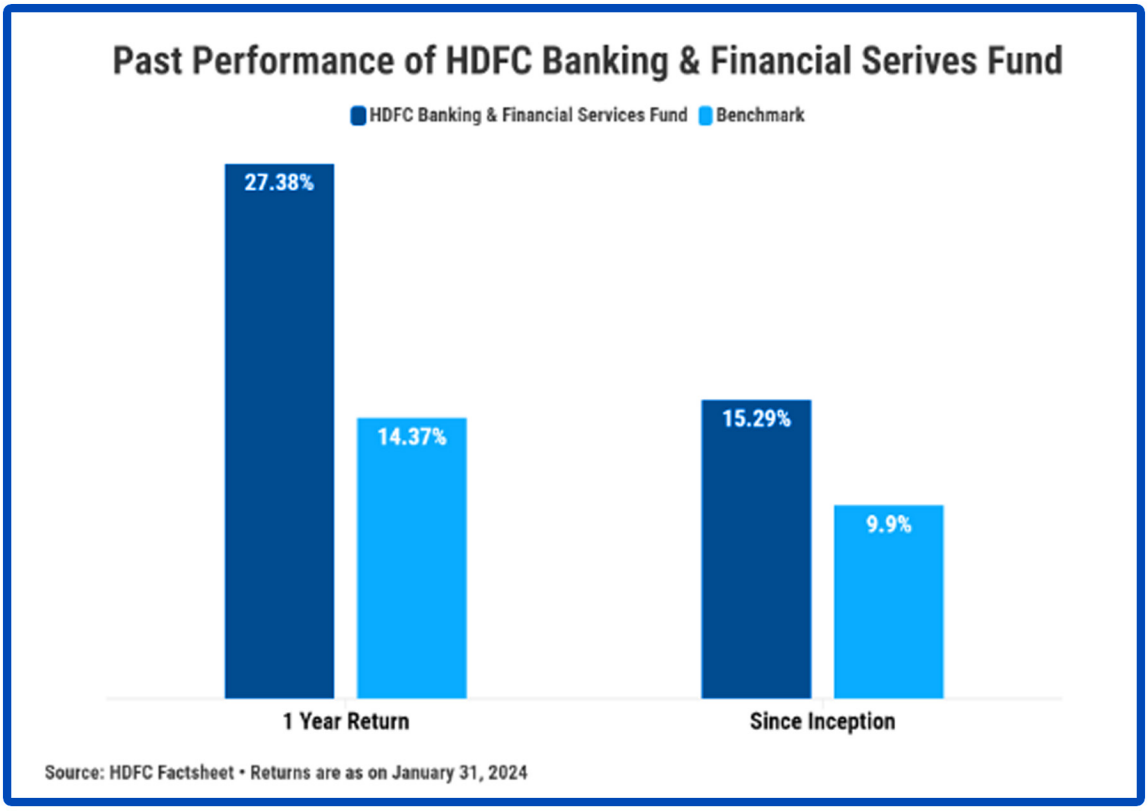

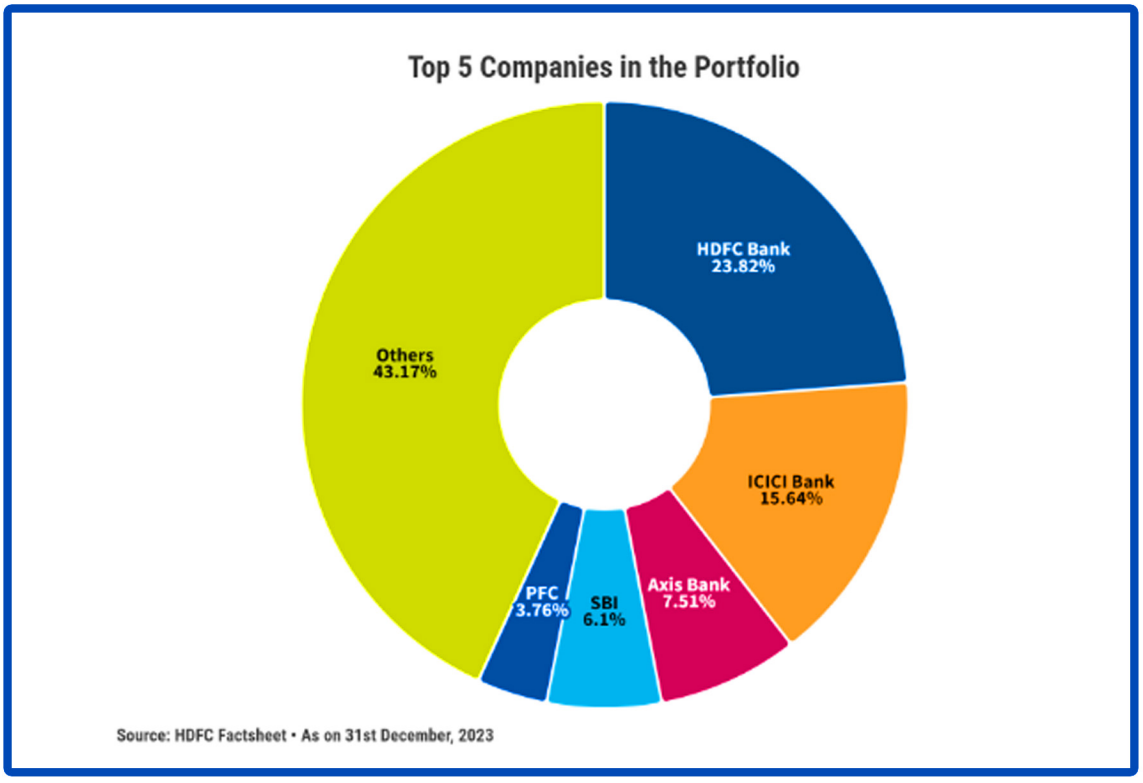

Jyotiraja Sodha
Shubhchintak
AMFI-Registered Mutual Fund Distributor | ARN-18594
jyotiraja_sodha@hotmail.com 9898398189 https://shubhchintak.investwell.app/app/#/login

Risks & Mitigants:

While acknowledging the sector's potential, it's essential to address risks. These may include uncertain fiscal and monetary policies, recession risks, and concentration risks that demand investor preparedness for potential downturns.

Although the fund's approach involves focusing on leaders and companies gaining market share through superior execution, technology adoption, and effective diversification, the research-driven investment strategy at HDFC MF ensures a deep understanding of the financial services and asset quality cycle, aiming to manage risks proactively.

Conclusion:

In conclusion, HDFC Banking & Financial Services Fund stands as a strategic investment option within the evolving financial services sector. With a focus on market leaders, diversification, and a research-driven approach, the fund aligns seamlessly with the sector's growth potential. Despite short-term market fluctuations, the fund's historical performance indicates resilience and potential for wealth creation. This, coupled with its commitment to a well-rounded and strategically managed approach, makes HDFC Banking & Financial Services Fund an enticing choice for investors seeking exposure to the dynamic and promising Indian Banking & Financial Services sector.

Disclaimer: The content provided here is for informational purposes only and should not be considered as financial advice. Investing in mutual funds, including HDFC Banking & Financial Services Fund, involves risk, and past performance is not indicative of future results. Investors should carefully consider their investment objectives, risk tolerance, and financial situation before making any investment decisions. Mutual Fund investments are subject to market risks. Please read the scheme related documents carefully before investing.

Jyotiraja Sodha
Shubhchintak
AMFI-Registered Mutual Fund Distributor | ARN-18594
jyotiraja_sodha@hotmail.com **9898398189** **https://shubhchintak.investwell.app/app/#/login**